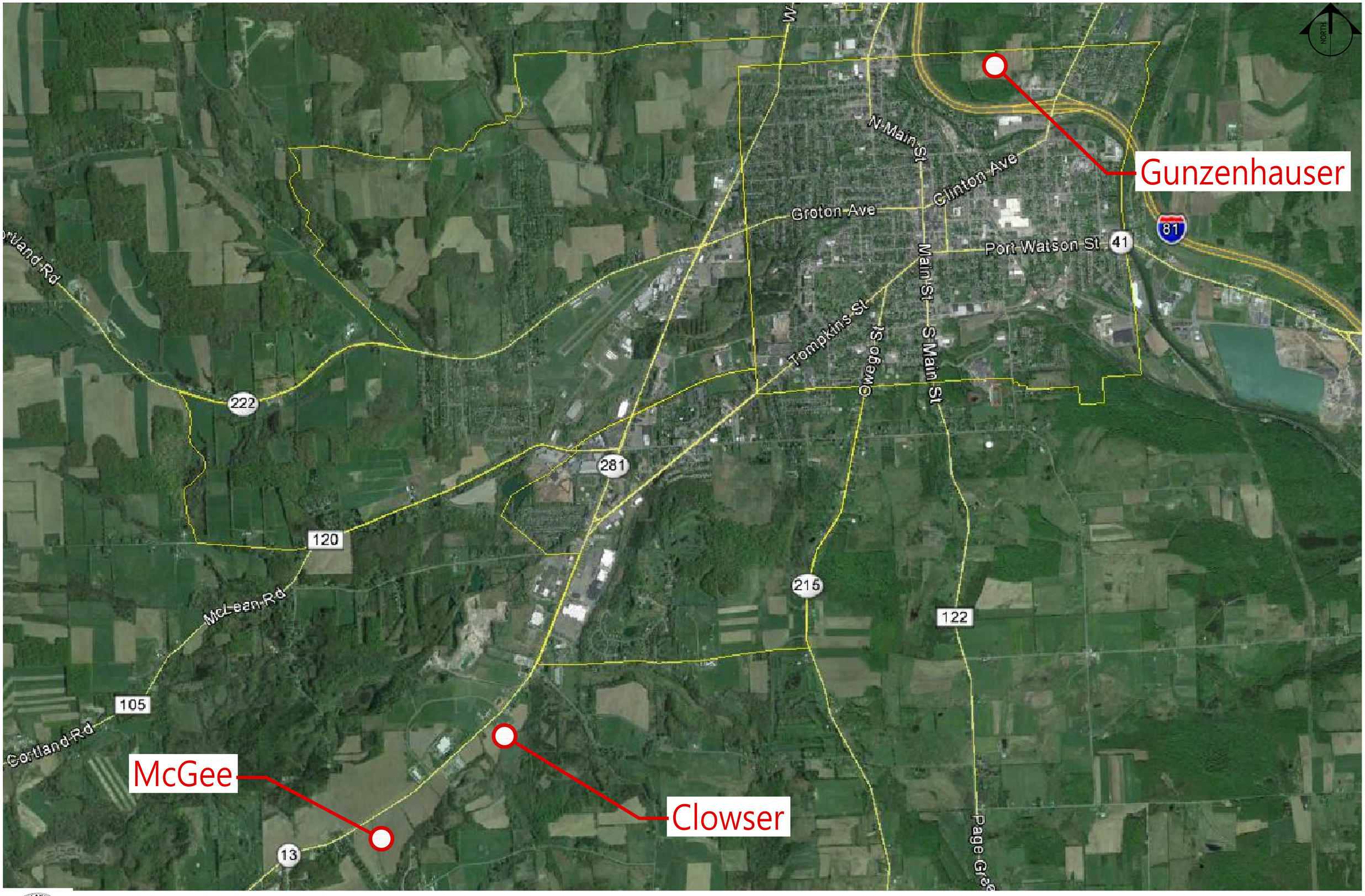

NEW CORRECTIONAL FACILITY
& PUBLIC SAFETY COMPLEX
CORTLAND COUNTY, NEW YORK

SITE FEASIBILITY
MCGEE PARCEL - WEBB ROAD, VIRGIL

0 500' 1000' 1500' 3000'
1" = 1000'

NOVEMBER 24, 2015

SMRT